

Road and Trail Structure Problem Severity

SOUTH LAKE NATOMA NIMBUS DAM

Road and Trail Structures Problem Point ● critical ● high ● moderate ● slight	Trails ●●●● Unpaved State Park Trails ●●●● Paved Park Trails - - - Trail on Roadbed - - - Non System Route - - - Other Agency Trail - - - No Public Access
Road and Trail Structures Problems Linear ■ critical ■ high ■ moderate ■ slight ◆ Intersection with Non System Route	Roads — Unpaved Park Service Roads — Paved Park Service Roads — Unpaved Public Vehicular Roads — Paved Public Vehicular Roads — Other Agency Service Roads — Not Designated
(P) Parking Lot (A) Picnic Area — River - - - Intermittent Stream ■ Waterbodies	[] County [] Folsom Lake State Recreation Area and Folsom Powerhouse State Historic Park [] CA Protected Lands [] No Public Access

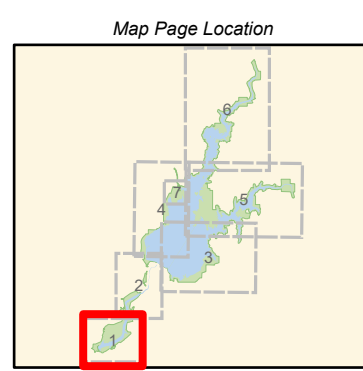

Page 1 of 7
 Scale
 1:18,080
 N
 Feet
 0 400 800

NOTES:
 Parcel boundaries are approximate and should not be considered legal descriptions. Maps are intended for study purposes only.

CALIFORNIA STATE PARKS GOLD FIELDS DISTRICT & STATEWIDE PLANNING & RECREATION SERVICES

Sources: California Dept. of Parks & Recreation; GreenInfo, Inc.; USGS

Date: 12/2/2021



Folsom Area State Parks Road and Trail Management Plan

Road and Trail Structure Problem Severity

UPPER LAKE NATOMA TO FOLSOM DAM



Road and Trail Structures Problem Point <ul style="list-style-type: none"> ● critical ● high ● moderate ● slight 	Trails <ul style="list-style-type: none"> ●●●● Unpaved State Park Trails ●●●● Paved Park Trails - - - Trail on Roadbed — Accessible Trail - - - Non System Route - - - Other Agency Trail - - - No Public Access
Road and Trail Structures Problems Linear <ul style="list-style-type: none"> critical high moderate slight ◆ Intersection with Non System Route 	Roads <ul style="list-style-type: none"> — Unpaved Park Service Roads — Paved Park Service Roads — Unpaved Public Vehicular Roads — Paved Public Vehicular Roads — Other Agency Service Roads — Hike, Bike and Horse — Not Designated
<ul style="list-style-type: none"> Ⓟ Parking Lot ⛶ Picnic Area ⚠ Camp Area, Tent Only ⚠ Group Camp Area — River — Intermittent Stream — Waterbodies 	<ul style="list-style-type: none"> ▭ County ▭ Folsom Lake State Recreation Area and Folsom Powerhouse State Historic Park ▭ Folsom Dam Operations ▭ CA Protected Lands ▭ No Public Access

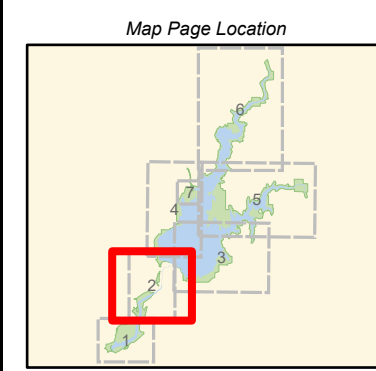

Page 2 of 7

Scale

1:24,250

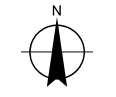

Feet
0 400 800

NOTES:
Parcel boundaries are approximate and should not be considered legal descriptions. Maps are intended for study purposes only.

CALIFORNIA STATE PARKS GOLD FIELDS DISTRICT & STATEWIDE PLANNING & RECREATION SERVICES

Sources: California Dept. of Parks & Recreation; GreenInfo, Inc.; USGS

Date: 12/2/2021



Folsom Area State Parks Road and Trail Management Plan

Road and Trail Structure Problem Severity

BROWNS RAVINE

- | | |
|---|--|
| Road and Trail Structures Problem Point
<ul style="list-style-type: none"> ● critical ● high ● moderate ● slight | Trails
<ul style="list-style-type: none"> ●●●● Unpaved State Park Trails — · — Trail on Roadbed — · — Non System Route — · — Other Agency Trail — · — No Public Access |
| Road and Trail Structures Problems Linear
<ul style="list-style-type: none"> critical high moderate slight ◆ Intersection with Non System Route | Roads
<ul style="list-style-type: none"> — Unpaved Park Service Roads — Paved Park Service Roads — Unpaved Public Vehicular Roads — Paved Public Vehicular Roads — Other Agency Service Roads — Hike, Bike and Horse — Not Designated |
| <ul style="list-style-type: none"> Ⓟ Parking Lot Ⓜ Picnic Area — River — Intermittent Stream — Waterbodies | <ul style="list-style-type: none"> ▭ County ▭ Folsom Lake State Recreation Area and Folsom Powerhouse State Historic Park ▭ Folsom Dam Operations ▭ Natural Preserves ▭ CA Protected Lands |

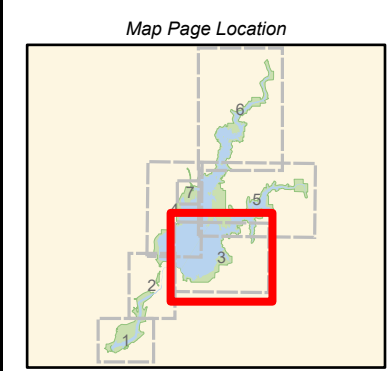

Page 3 of 7
 Scale 1:30,950
 Feet 0 400800

NOTES:
 Parcel boundaries are approximate and should not be considered legal descriptions. Maps are intended for study purposes only.

CALIFORNIA STATE PARKS GOLD FIELDS DISTRICT & STATEWIDE PLANNING & RECREATION SERVICES

Sources: California Dept. of Parks & Recreation; GreenInfo, Inc.; USGS

Date: 12/2/2021



Folsom Area State Parks Road and Trail Management Plan

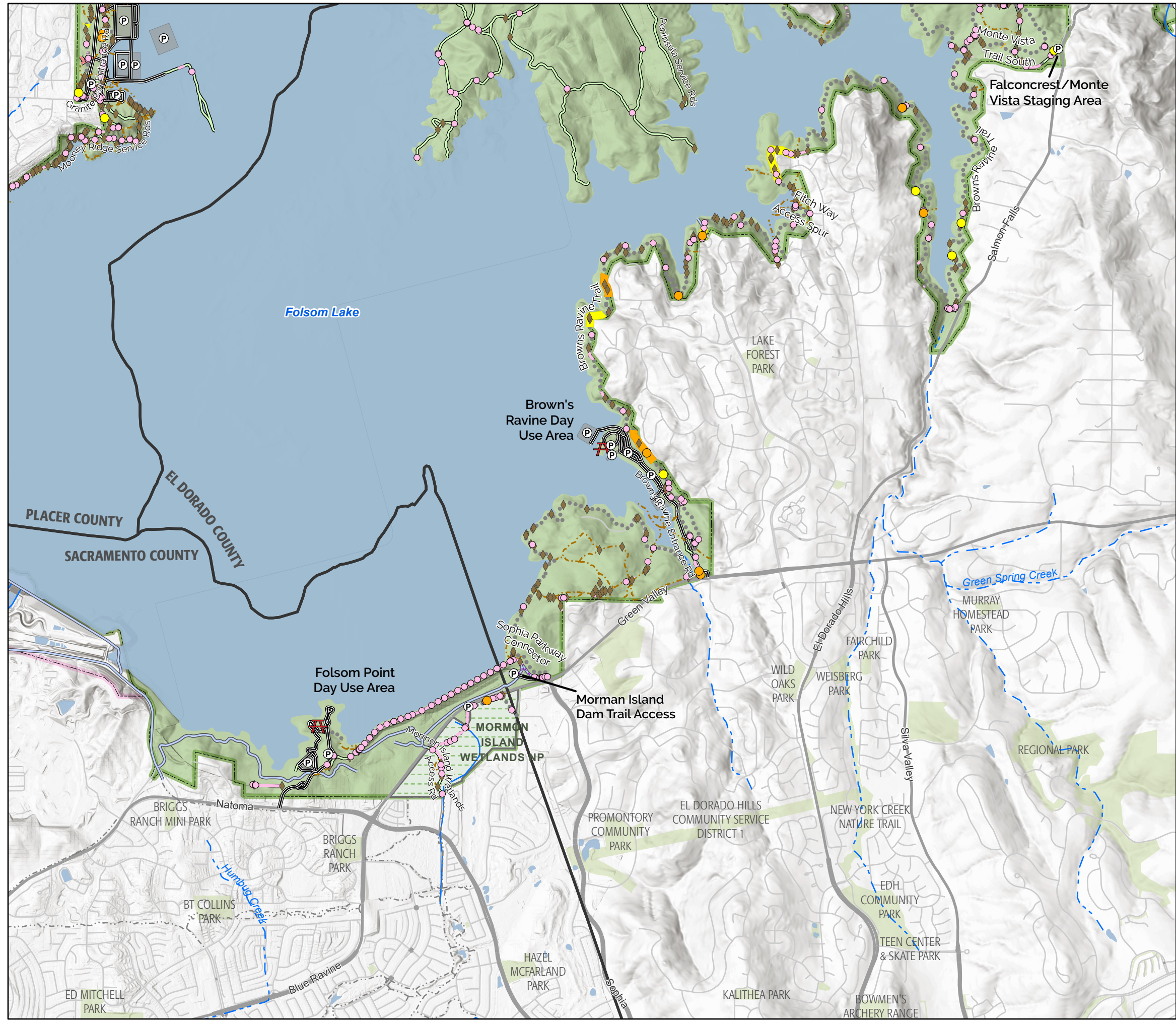

Road and Trail Structure Problem Severity

BEALS POINT / GRANITE BAY

- | | |
|--|---|
| Road and Trail Structures Problem Point | Trails |
| ● critical | ●●●● Unpaved State Park Trails |
| ● high | ●●●● Paved Park Trails |
| ● moderate | — Accessible Trail |
| ● slight | — Non System Route |
| | — Other Agency Trail |
| | — No Public Access |
| Road and Trail Structures Problems Linear | Roads |
| ■ critical | — Unpaved Park Service Roads |
| ■ high | — Paved Park Service Roads |
| ■ moderate | — Unpaved Public Vehicular Roads |
| ■ slight | — Paved Public Vehicular Roads |
| ◆ Intersection with Non System Route | — Other Agency Service Roads |
| | — Hike, Bike and Horse |
| | — Not Designated |
| Ⓟ Parking Lot | ▭ County |
| Ⓜ Picnic Area | ▭ Folsom Lake State Recreation Area and Folsom Powerhouse State Historic Park |
| Ⓜ Camp Area, Tent Only | ▭ Natural Preserves |
| Ⓜ Camp Area with Hookups | ▭ CA Protected Lands |
| Ⓜ Developed Camp Area | ▭ Restricted Access |
| — River | |
| — Intermittent Stream | |
| — Waterbodies | |

Map Page Location

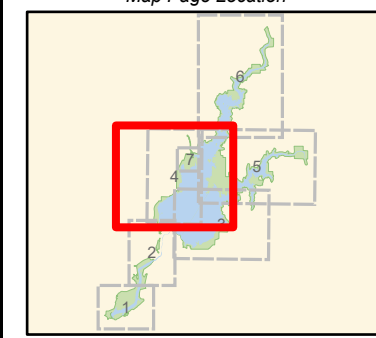

Scale
1:35,590



Feet
0 400 800

NOTES:
Parcel boundaries are approximate and should not be considered legal descriptions. Maps are intended for study purposes only.

CALIFORNIA STATE PARKS GOLD FIELDS DISTRICT & STATEWIDE PLANNING & RECREATION SERVICES

Sources: California Dept. of Parks & Recreation; GreenInfo, Inc.; USGS

Date: 12/2/2021

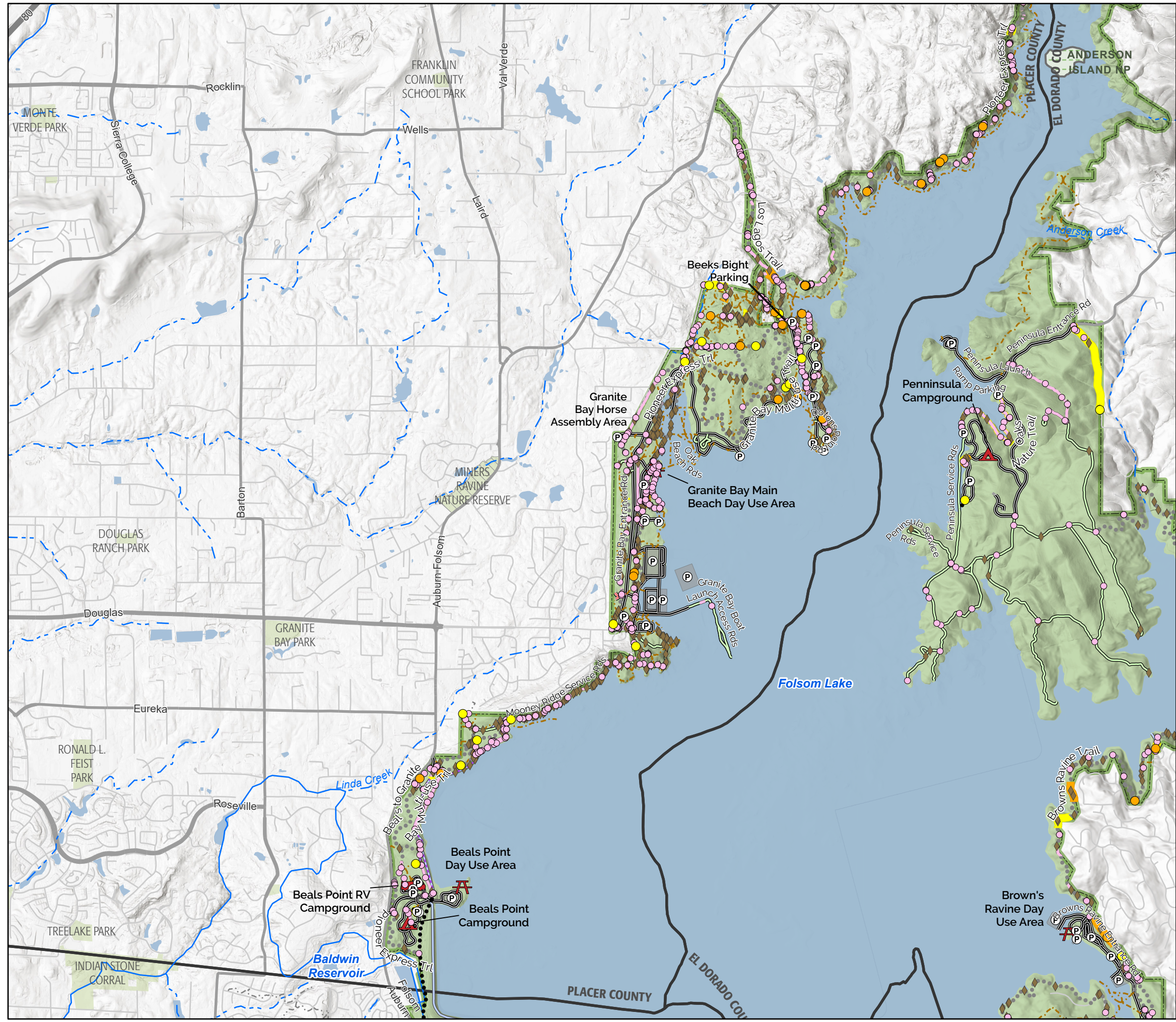

Road and Trail Structure Problem Severity

SOUTH FORK AMERICAN RIVER

Road and Trail Structures Problem Point <ul style="list-style-type: none"> ● critical ● high ● moderate ● slight 	Trails <ul style="list-style-type: none"> ●●●● Unpaved State Park Trails ●●●● Paved Park Trails - - - Trail on Roadbed — Accessible Trail - - - Non System Route - - - Other Agency Trail
Road and Trail Structures Problems Linear <ul style="list-style-type: none"> critical high moderate slight ◆ Intersection with Non System Route 	Roads <ul style="list-style-type: none"> — Unpaved Park Service Roads — Unpaved Public Vehicular Roads — Paved Public Vehicular Roads — Other Agency Service Roads — Not Designated
<ul style="list-style-type: none"> Ⓟ Parking Lot Ⓜ Picnic Area Ⓜ Developed Camp Area — River - - - Intermittent Stream ■ Waterbodies 	<ul style="list-style-type: none"> ▭ County ▭ Folsom Lake State Recreation Area and Folsom Powerhouse State Historic Park ▭ Natural Preserves ▭ CA Protected Lands ▭ No Public Access ▭ Restricted Access

Map Page Location

Page 5 of 7

Scale
1:38,000

NOTES:
Parcel boundaries are approximate and should not be considered legal descriptions. Maps are intended for study purposes only.

CALIFORNIA STATE PARKS GOLD FIELDS DISTRICT & STATEWIDE PLANNING & RECREATION SERVICES

Sources: California Dept. of Parks & Recreation; GreenInfo, Inc.; USGS

Date: 12/2/2021

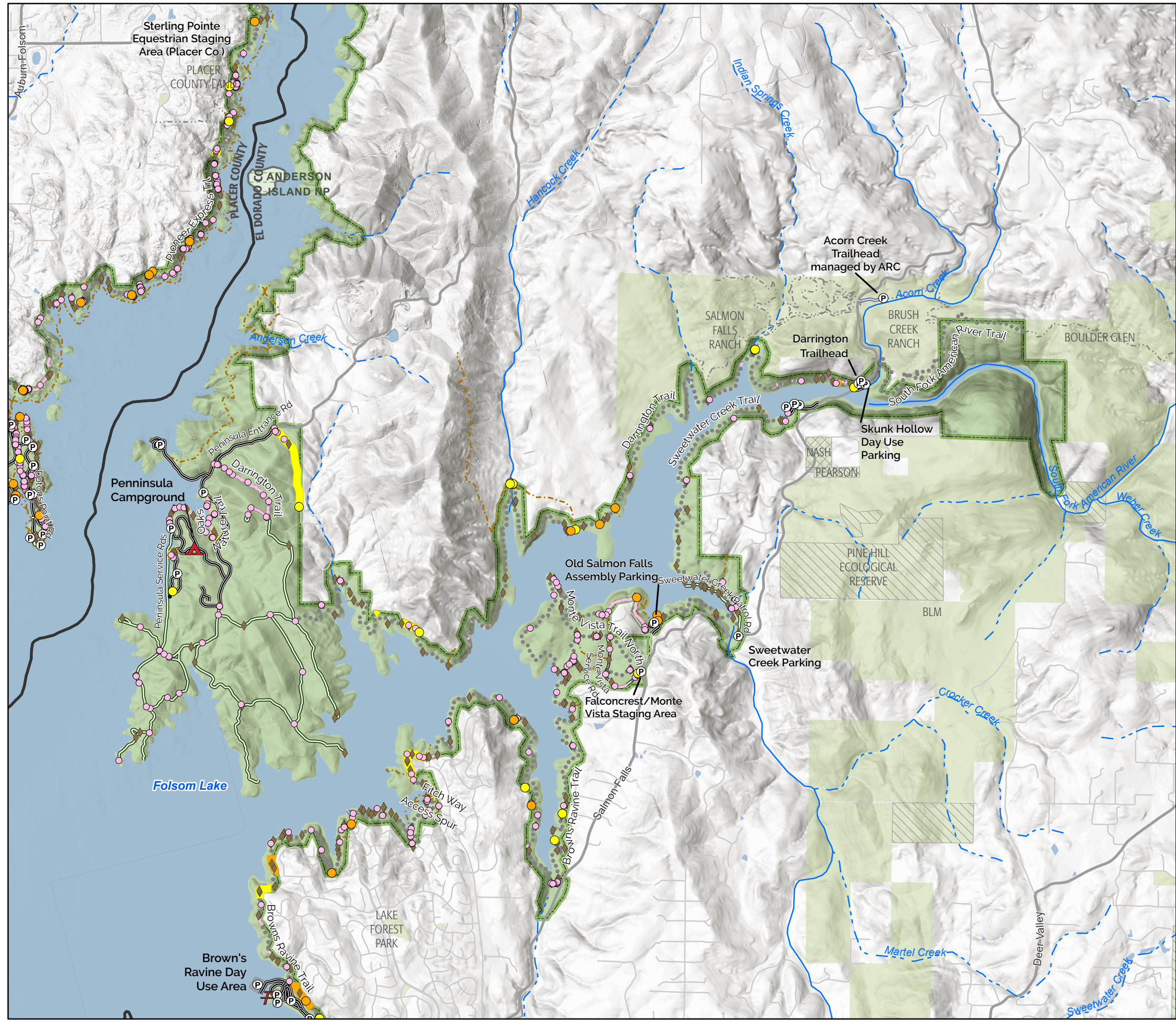

Road and Trail Structure Problem Severity

NORTH FORK AMERICAN RIVER

<p>Road and Trail Structures Problem Point</p> <ul style="list-style-type: none"> ● critical ● high ● moderate ● slight <p>Road and Trail Structures Problems Linear</p> <ul style="list-style-type: none"> critical high moderate slight ◆ Intersection with Non System Route 	<p>Trails</p> <ul style="list-style-type: none"> ●●●● Unpaved State Park Trails --- Non System Route - - - Other Agency Trail <p>Roads</p> <ul style="list-style-type: none"> — Unpaved Park Service Roads — Paved Park Service Roads — Unpaved Public Vehicular Roads — Paved Public Vehicular Roads <p>Other Agency Service Roads</p> <ul style="list-style-type: none"> — Hike, Bike and Horse — Not Designated
<p>Ⓟ Parking Lot</p> <p>— River</p> <p>- - - Intermittent Stream</p> <p>■ Waterbodies</p>	<p>□ County</p> <p>□ Folsom Lake State Recreation Area and Folsom Powerhouse State Historic Park</p> <p>□ Auburn State Recreation Area</p> <p>□ Natural Preserves</p> <p>□ CA Protected Lands</p>

Map Page Location

Page 6 of 7

Scale 1:45,760

NOTES:
Parcel boundaries are approximate and should not be considered legal descriptions. Maps are intended for study purposes only.

CALIFORNIA STATE PARKS GOLD FIELDS DISTRICT & STATEWIDE PLANNING & RECREATION SERVICES

Sources: California Dept. of Parks & Recreation; GreenInfo, Inc.; USGS

Date: 12/2/2021



Folsom Area State Parks Road and Trail Management Plan

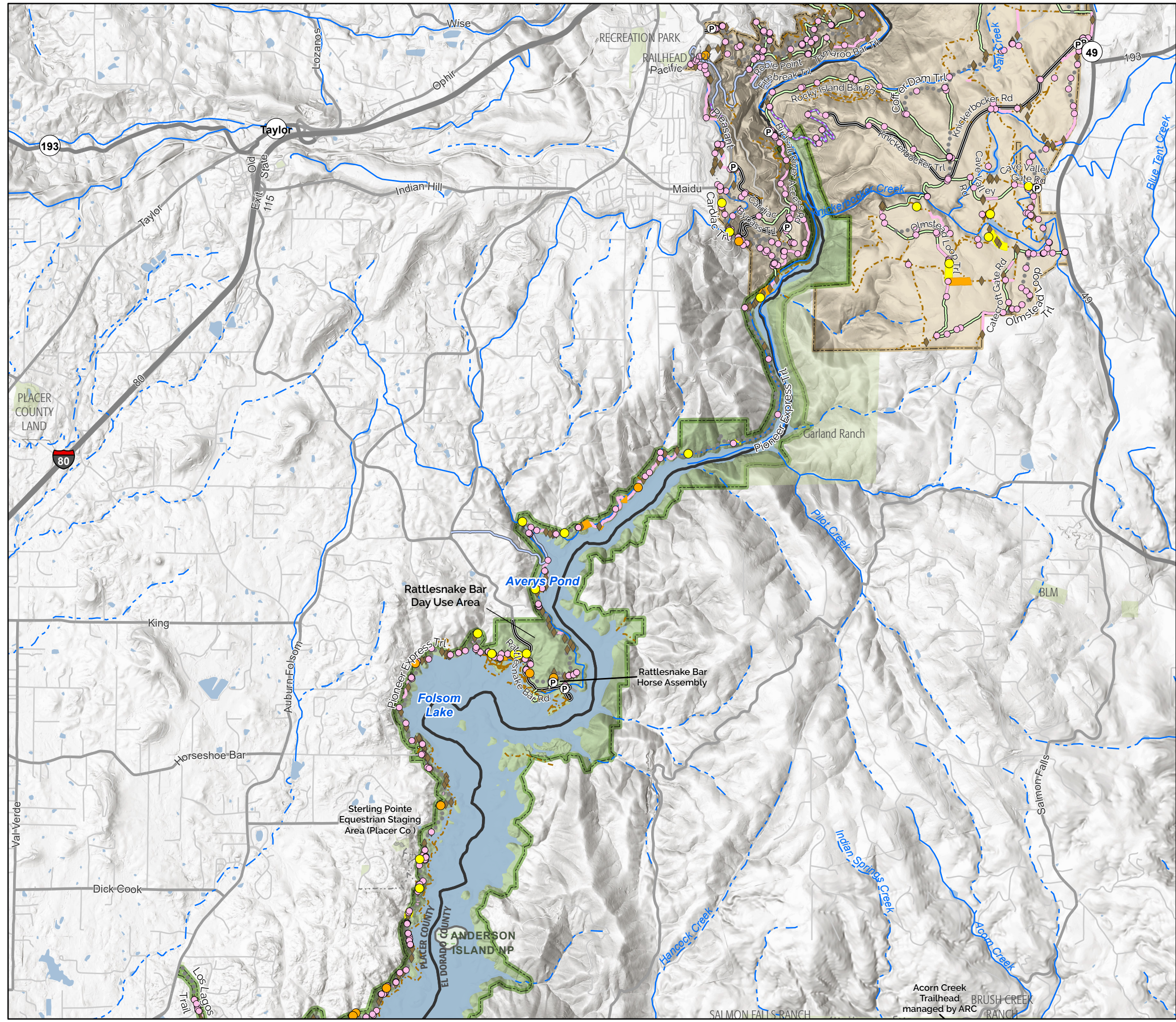

Road and Trail Structure Problem Severity

HOFFMAN PROPERTY

- | | |
|--|---|
| Road and Trail Structures Problem Point | Trails |
| ● critical | ●●●● Unpaved State Park Trails |
| ● high | — Accessible Trail |
| ● moderate | - - - Non System Route |
| ● slight | - - - Other Agency Trail |
| Road and Trail Structures Problems Linear | Roads |
| ■ critical | — Unpaved Park Service Roads |
| ■ high | — Unpaved Public Vehicular Roads |
| ■ moderate | — Paved Public Vehicular Roads |
| ■ slight | — Other Agency Service Roads |
| ◆ Intersection with Non System Route | — Not Designated |
| Ⓟ Parking Lot | ▭ County |
| — Intermittent Stream | ▭ Folsom Lake State Recreation Area and Folsom Powerhouse State Historic Park |
| ■ Waterbodies | |

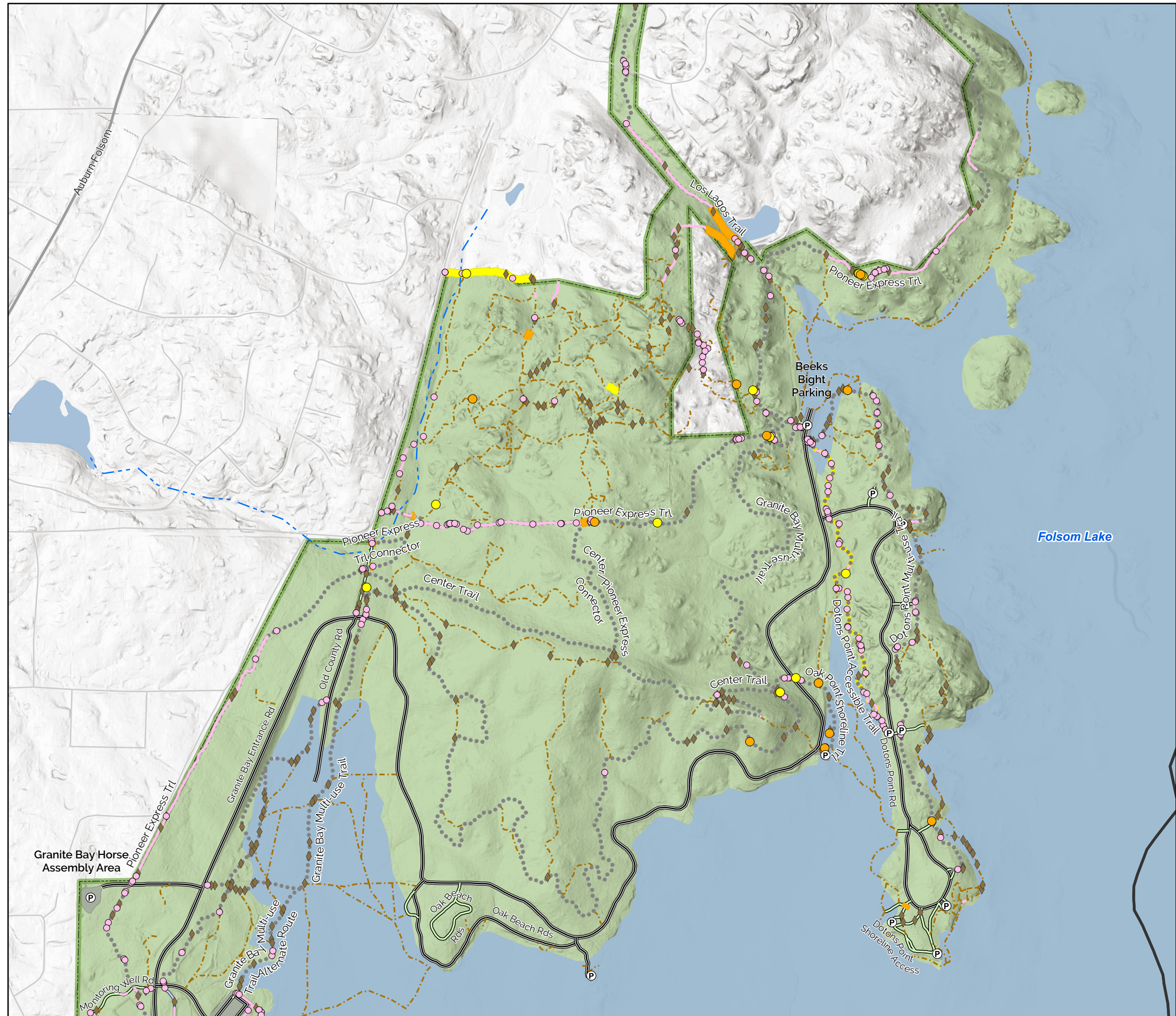

Map Page Location

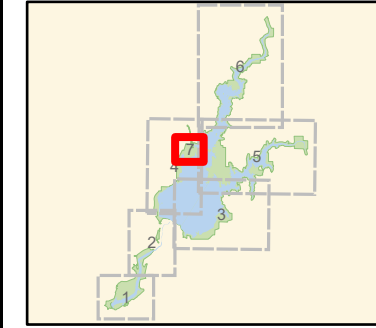

Page 7 of 7

Scale
1:8,680

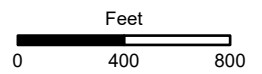
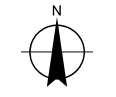

NOTES:
Parcel boundaries are approximate and should not be considered legal descriptions. Maps are intended for study purposes only.

CALIFORNIA STATE PARKS GOLD FIELDS DISTRICT & STATEWIDE PLANNING & RECREATION SERVICES

Sources: California Dept. of Parks & Recreation; GreenInfo, Inc.; USGS

Date: 12/2/2021

